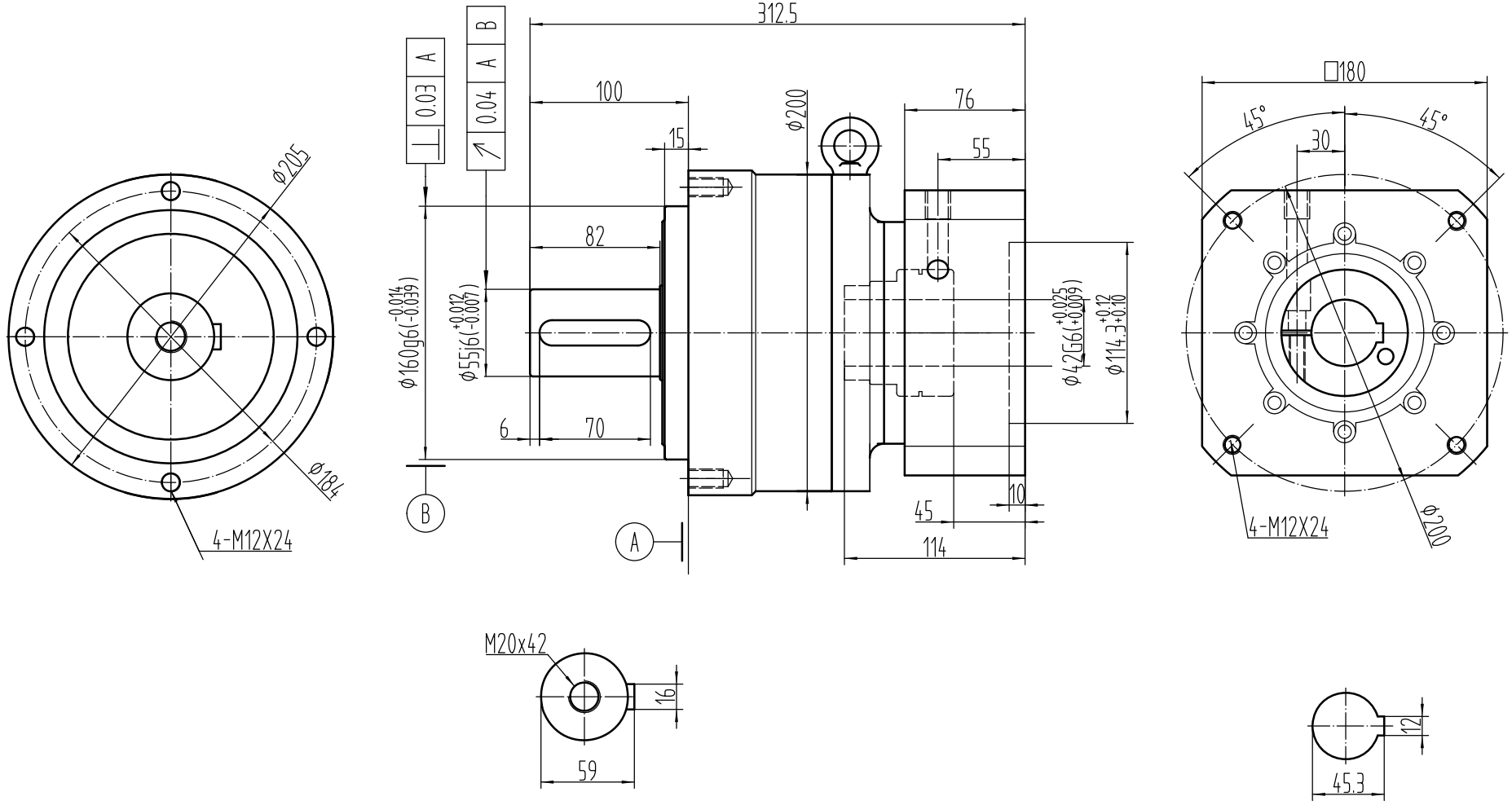
312.5
100
15
82
6
70
76
55
10
45
114
⌀200
⌀205
⌀184
4-M12X24
⌀160g6(-0.014 -0.039)
⌀55j6(+0.012 -0.007)
⌀42G6(+0.025 +0.009)
⌀114.3+0.12 +0.10
□180
45°
45°
30
4-M12X24
⌀200
0.03 A
0.04 A B
A
B
M20x42
16
59
12
45.3